Passacaglia

Handel-Halvorsen

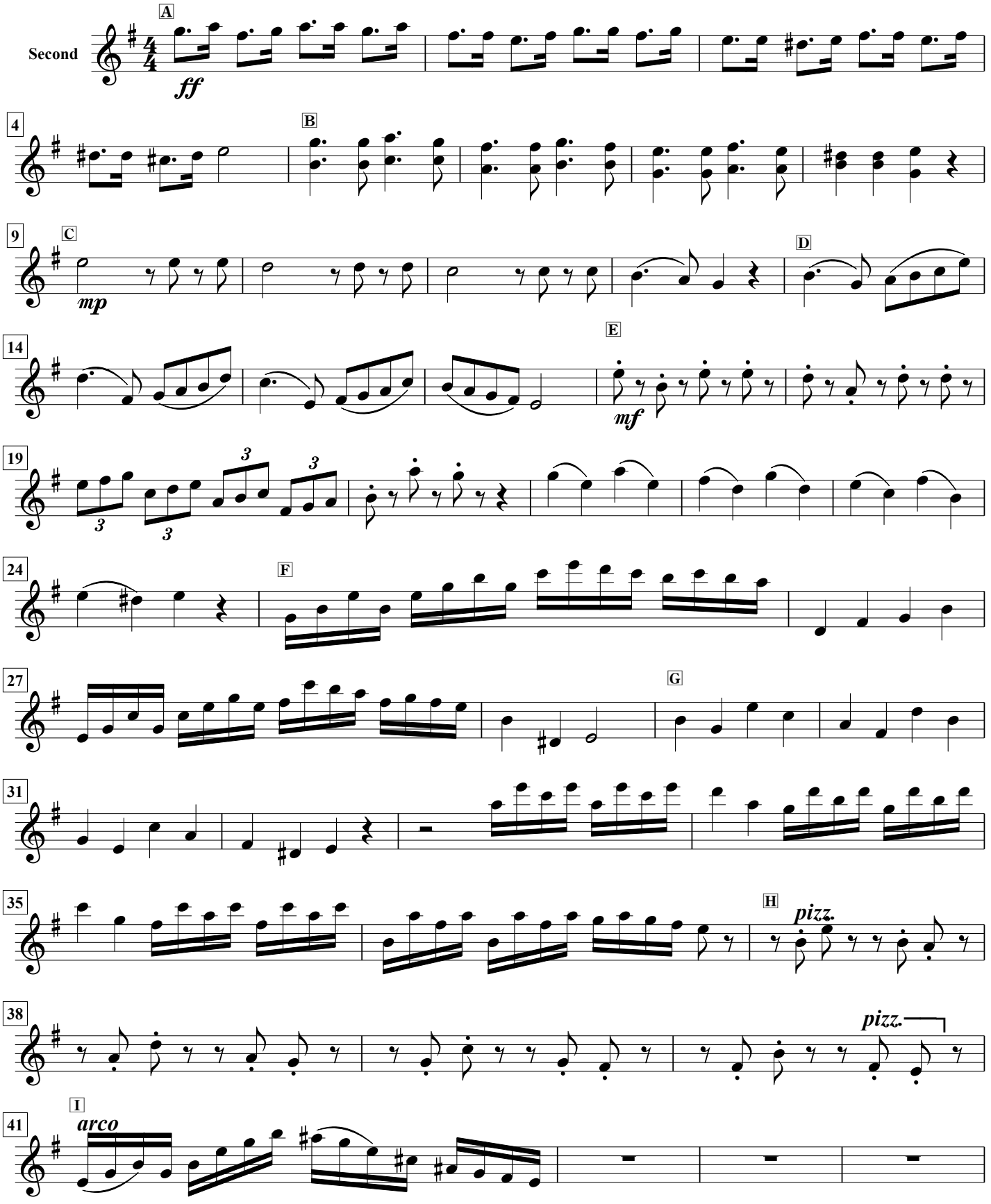

編曲：中島清隆 (A.Visolsky編曲を参考)
湘南クラシコギターラ用 2017/09/11 Rev.6

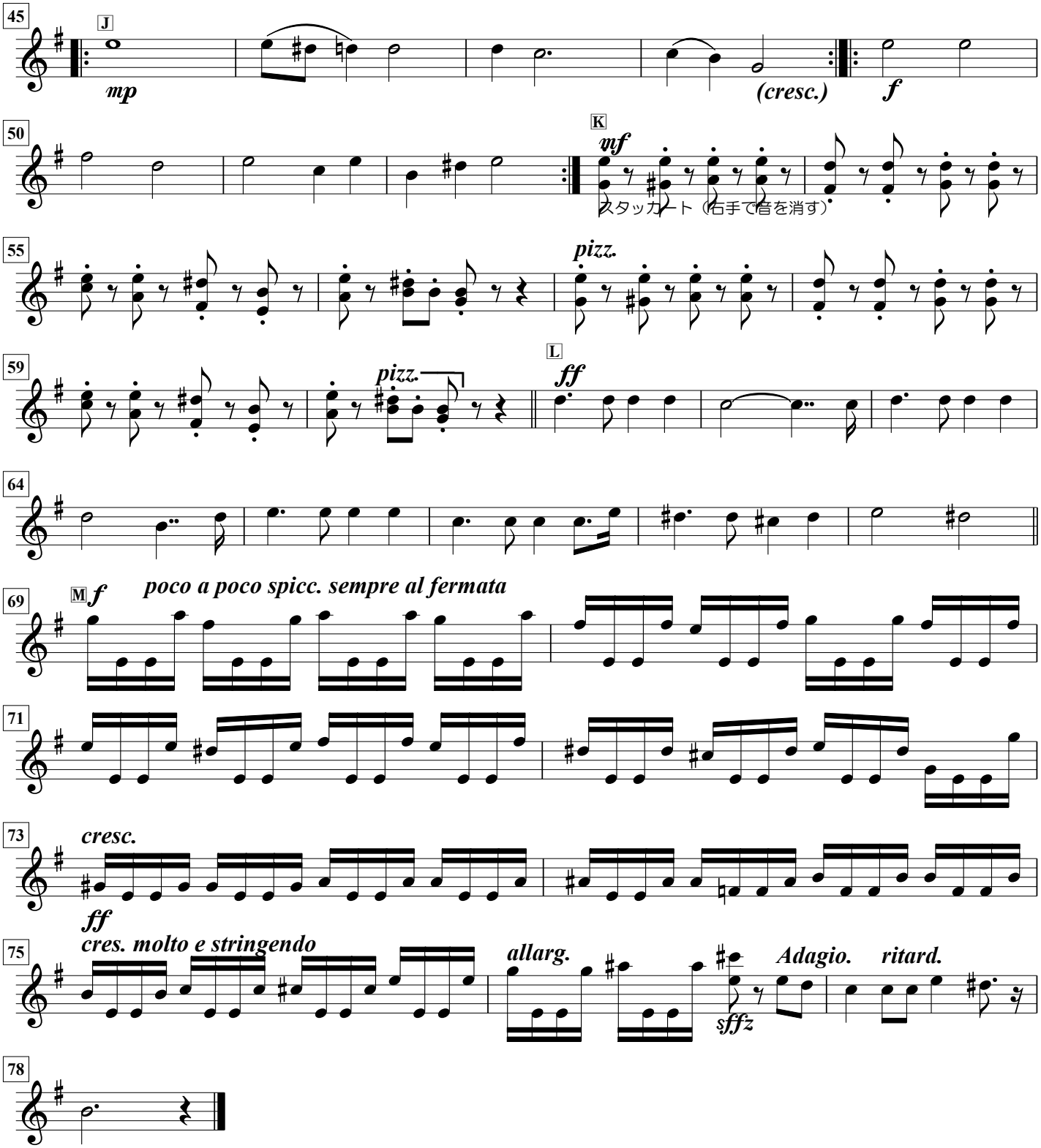
45
J
mp
(cresc.)
f
50
K
mf
スタッカート（右手で音を消す）
55
pizz.
59
pizz.
L
ff
64
69
M
f
poco a poco spicc. sempre al fermata
71
73
cresc.
ff
75
cres. molto e stringendo
allarg.
sffz
Adagio.
ritard.
78